BERENHOF

HUISNUMMER 61.7

(woning 5)
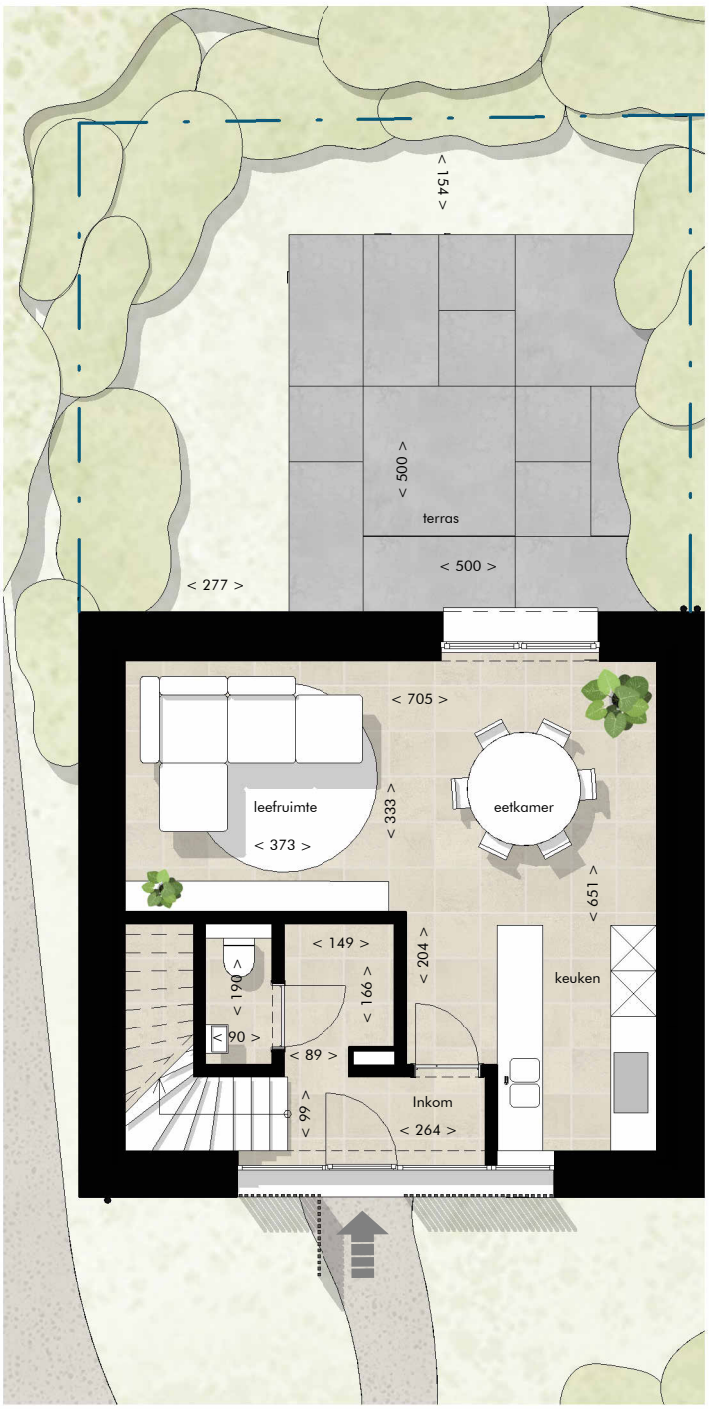
NIVEAU 0
2 slaapkamers | bruto opp. 125,40 m² | tuin + terras 52,80 m²